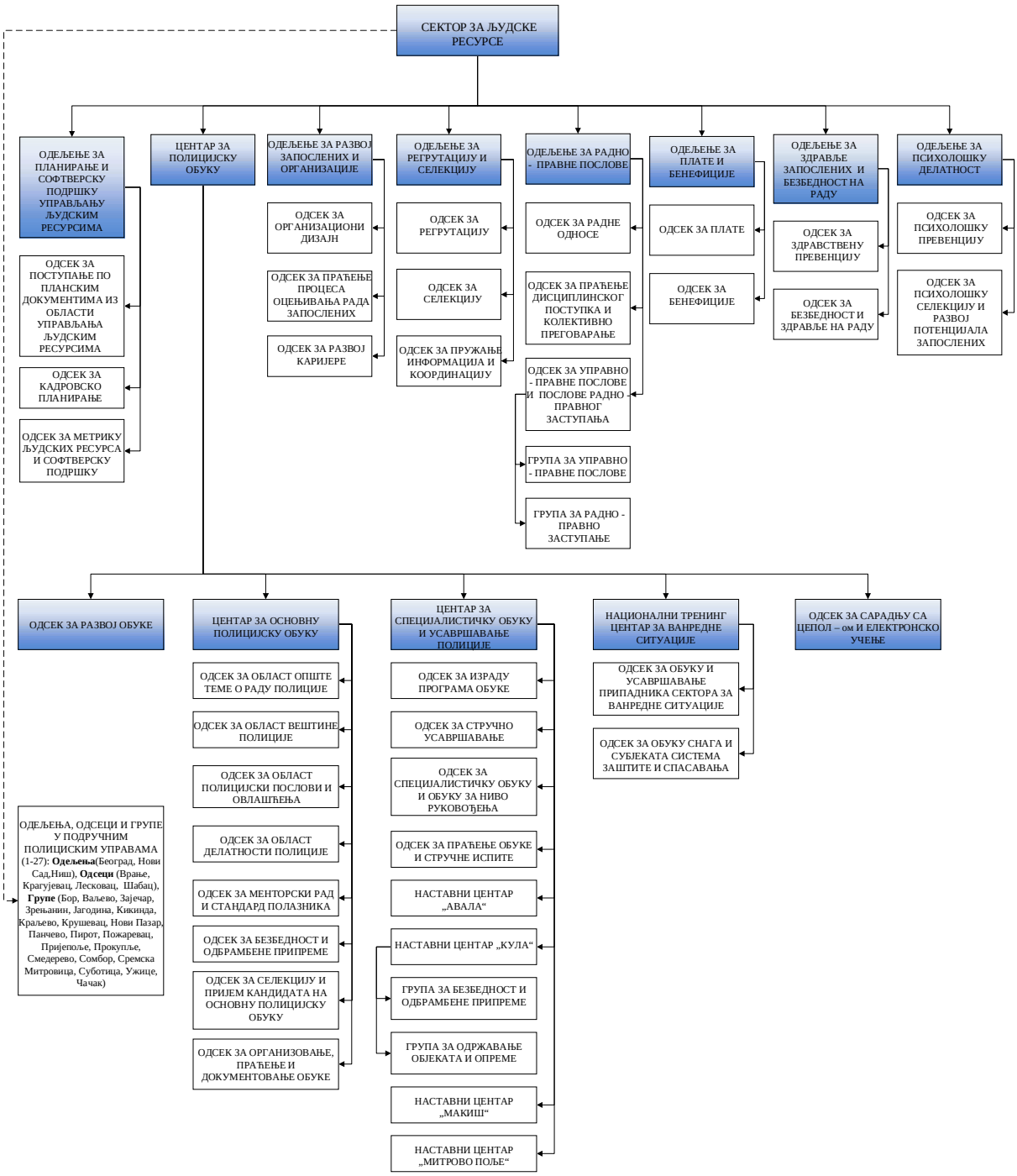СЕКТОР ЗА ЉУДСКЕ РЕСУРСЕ